

CONCERTO VIII

fatto per la notte di natale, arr. per flauti dolci

Arcangelo Corelli
op. 6 No. 8

arr. kompy

arr Pastorale: Notenschreiber

Vivace

Soprano

Alto

Tenore

Basso

Grave

7_b

Allegro

22

27

32

37

Adagio

Allegro

16

22 Adagio

25

29

Vivace

Allegro

24

31

37

42

48

53

58

63

Pastorale

8

p

p

p

p

6

f

p

f

p

f

p

11

p

mf

f

p

mf

f

p

mf

f

p

mf

16

p

f

mf

p

f

mf

p

f

mf

f

mf

22

p *f* *p* *f*

p *f* *p* *f*

p *f* *p* *f*

p *f* *p* *f*

27

p *p* *p* *p*

p *p* *p* *p*

p *p* *p* *p*

p *p* *p* *p*

32

poco rit. a tempo

p *p* *p* *p*

p *p* *p* *p*

p *p* *p* *p*

p *p* *p* *p*

37

f *f* *f* *f*

f *f* *f* *f*

f *f* *f* *f*

f *f* *f* *f*

42

47

52

CONCERTO VIII

fatto per la notte di natale, arr. per flauti dolci

Arcangelo Corelli

op. 6 No. 8

arr. kompy

arr Pastorale: Notenschreiber

Soprano

Vivace

Grave

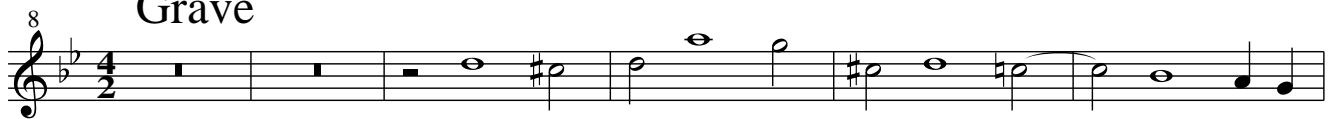

Allegro

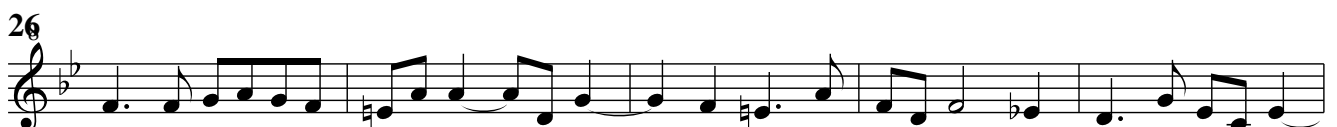
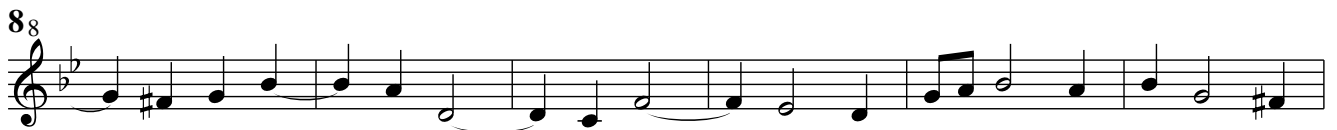

8 **Adagio**

5 8

9 8 **Allegro**

13

18 **Adagio**

24

28

30

8 **Vivace**

8 8

15

22

tr

tr

tr

tr

tr

p

Allegro

8

68

11

15

20

p

26

32

37

41

45

50

56

p

63

f *p*

1 2

Pastorale

8 *p*

58 *f* *p*

10 *p* *mf*

15 *p* *f* *mf*

21 *p* *f* *p*

26 *f* *p*

31

35 *poco rit.* *a tempo*
p

39 *f*

43 *p*

47 *p*

51 *f* *p* *pp*

CONCERTO VIII

fatto per la notte di natale, arr. per flauti dolci

Arcangelo Corelli

op. 6 No. 8

arr. kompy

arr Pastorale: Notenschreiber

Alto

Vivace

Grave

Allegro

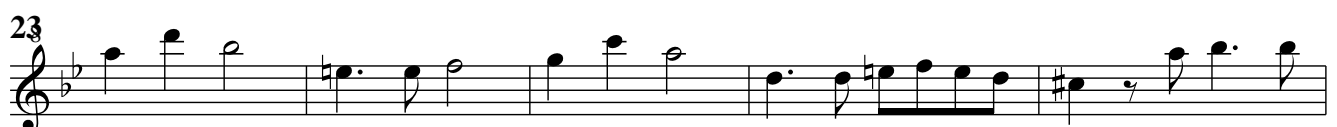

Adagio

8 *p* *f*

58

98 **Allegro**

14

18 **Adagio** *p* *f*

24

28

30 *p*

Vivace

8 *tr.*

88 *tr.* *tr.*

15

22 *p*

Allegro

8

68

12

17

22

27

32

38

45

51

56

63

p

f

p

f

p

f

p

f

p

f

p

f

p

f

p

1

2

Pastorale

8 *p*

58 *f* *p*

11 *f* *p* *mf*

16 *p* *f* *mf*

22 *p* *f* *p* *f*

27 *p*

32 *poco rit.*

36 *a tempo* *p*

40 *f* *p*

45 *f*

51 *f*

54 *p* *pp*

CONCERTO VIII

fatto per la notte di natale, arr. per flauti dolci

Arcangelo Corelli

op. 6 No. 8

arr. kompy

arr Pastorale: Notenschreiber

Tenore

Vivace

Grave

Allegro

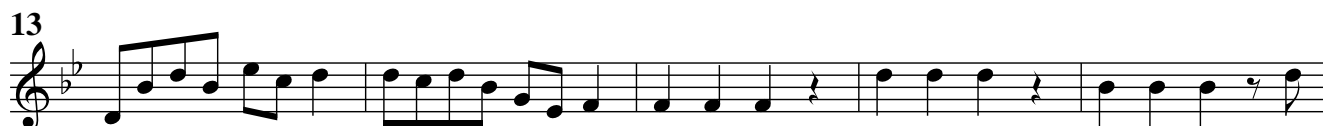
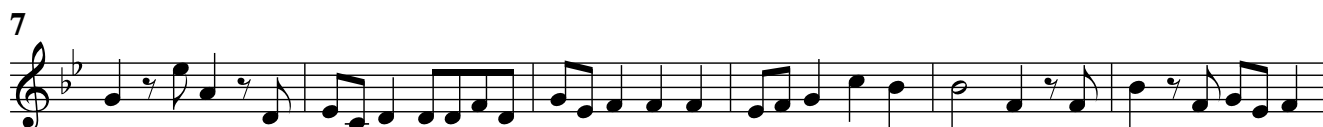

Adagio

Allegro

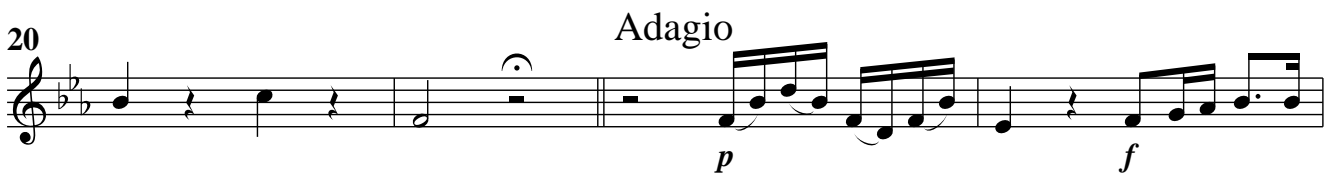
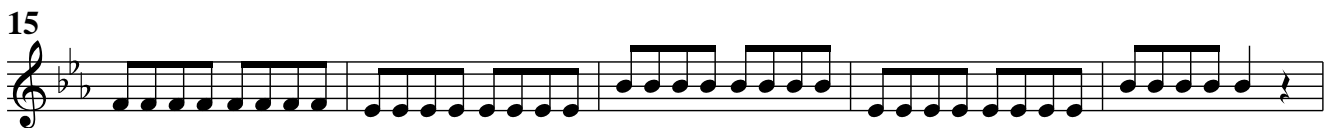
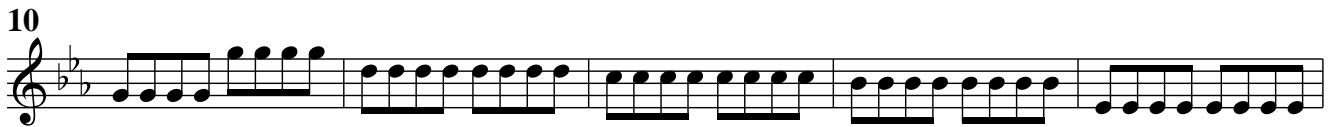

Adagio

Vivace

Allegro

7

13

18

23

29

34

40

46

52

58

64

p

f

p

f

p

f

f

p

1 2

Pastorale

- Staff 1: *p*
- Staff 2: *f*, *p*
- Staff 3: *f*, *p*, *mf*
- Staff 4: *p*, *f*
- Staff 5: *mf*, *p*, *f*
- Staff 6: *p*, *f*
- Staff 7: *p*
- Staff 8: *poco rit.*, *a tempo*, *p*
- Staff 9: *f*, *p*
- Staff 10: *f*, *p*
- Staff 11: *f*
- Staff 12: *p*, *pp*

CONCERTO VIII

fatto per la notte di natale, arr. per flauti dolci

Arcangelo Corelli

op. 6 No. 8

arr. kompy

arr Pastorale: Notenschreiber

Basso

Vivace

Grave

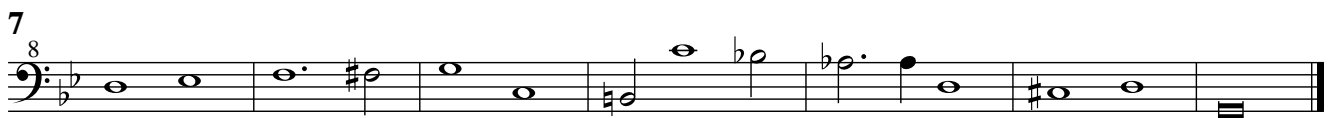

Allegro

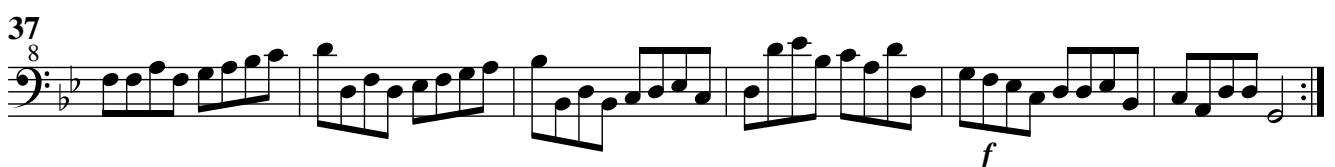
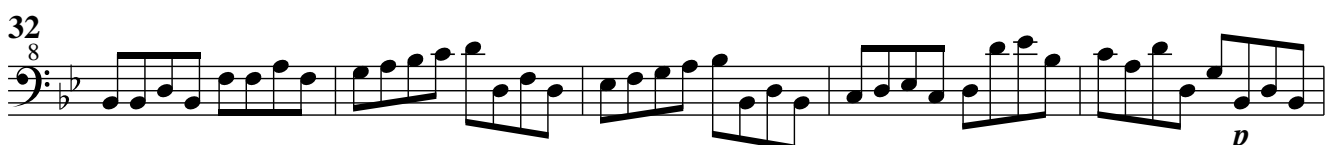
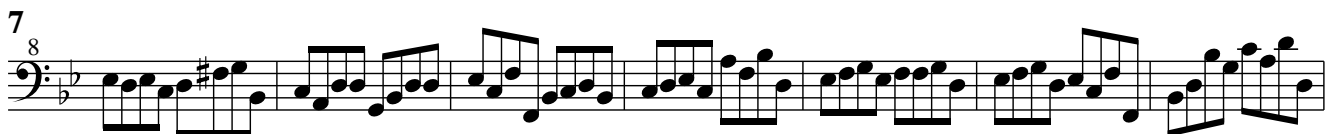

Adagio

8
p *f*

8 **Allegro**

20 **Adagio**
p *f*

28 *p*

Vivace

8 *p*

22 *p*

Allegro

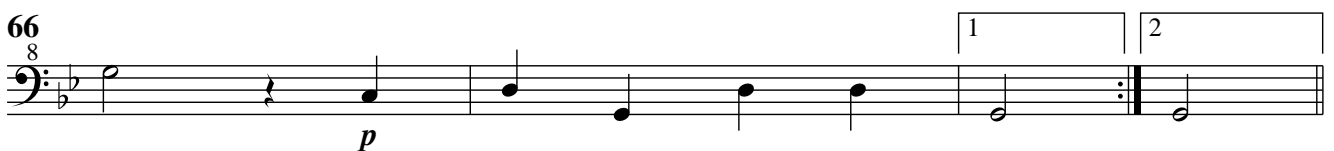
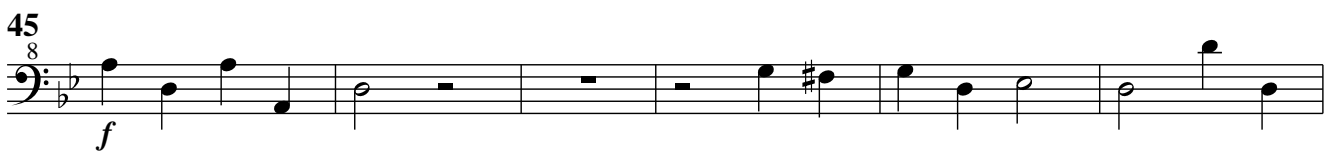
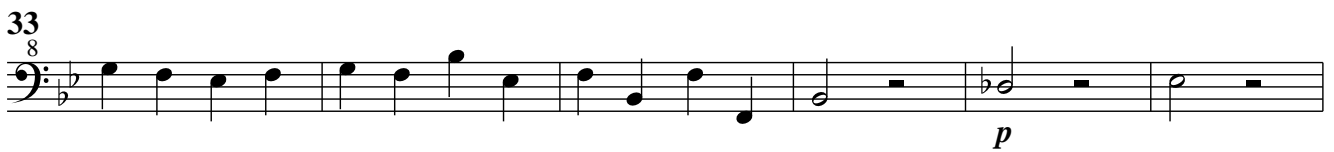
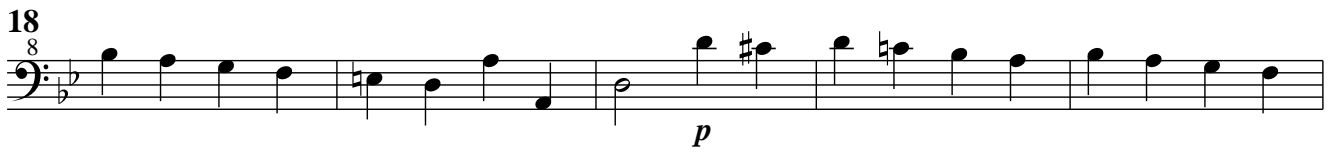

Pastorale

8 *p* *p* *f*

7 *f* *p* *mf*

14 *f*

20 *mf* *p* *f*

25 *p* *f*

30 *poco rit.*

36 *a tempo* *p* *f*

42 *f* *p*

48

51 *f*

54 *p* *pp*